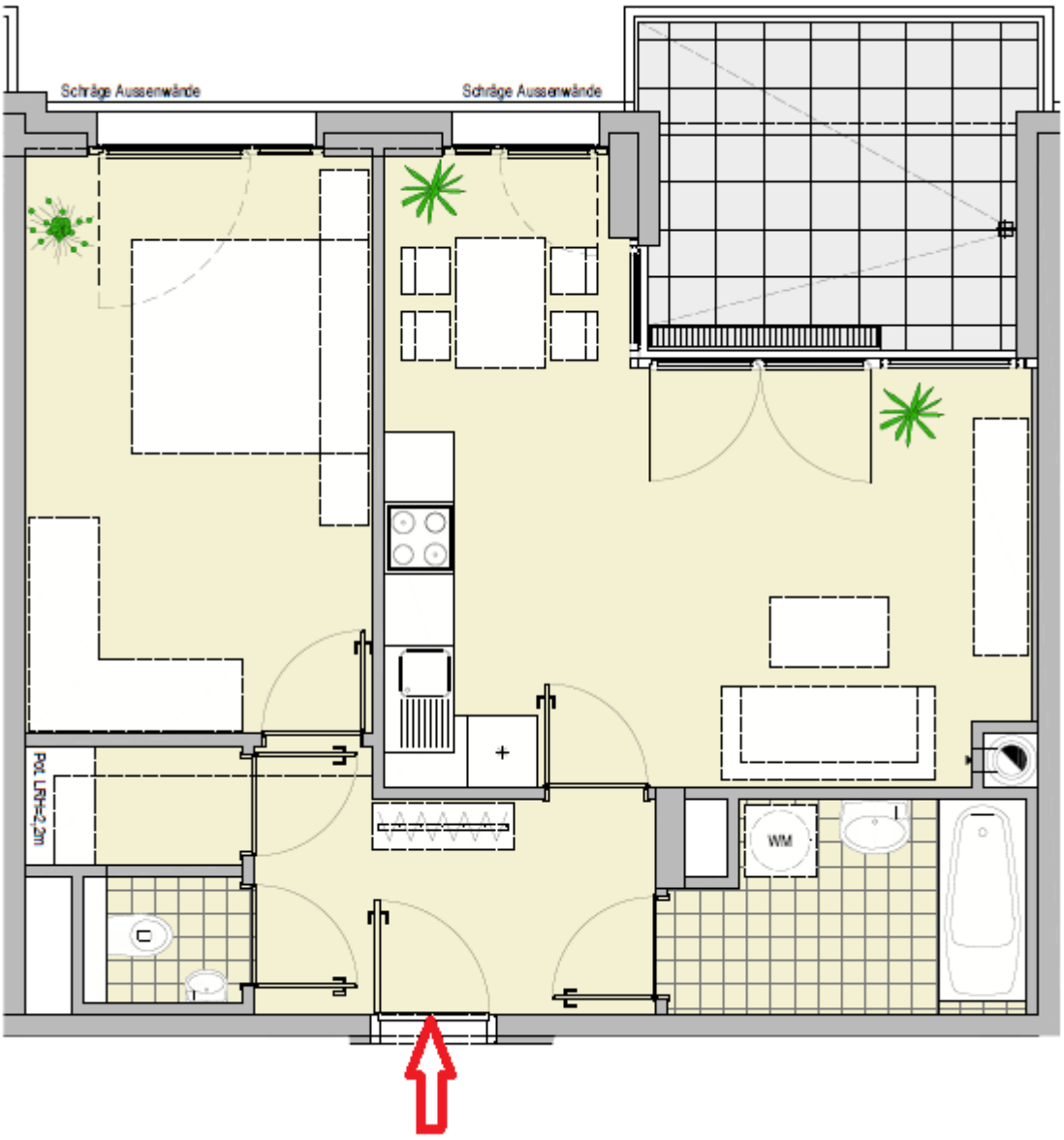Wohnungsgrundriss, Obere Donaustraße 17/9 1020 Wien